Bakewell & Horner
ESTATE AGENTS

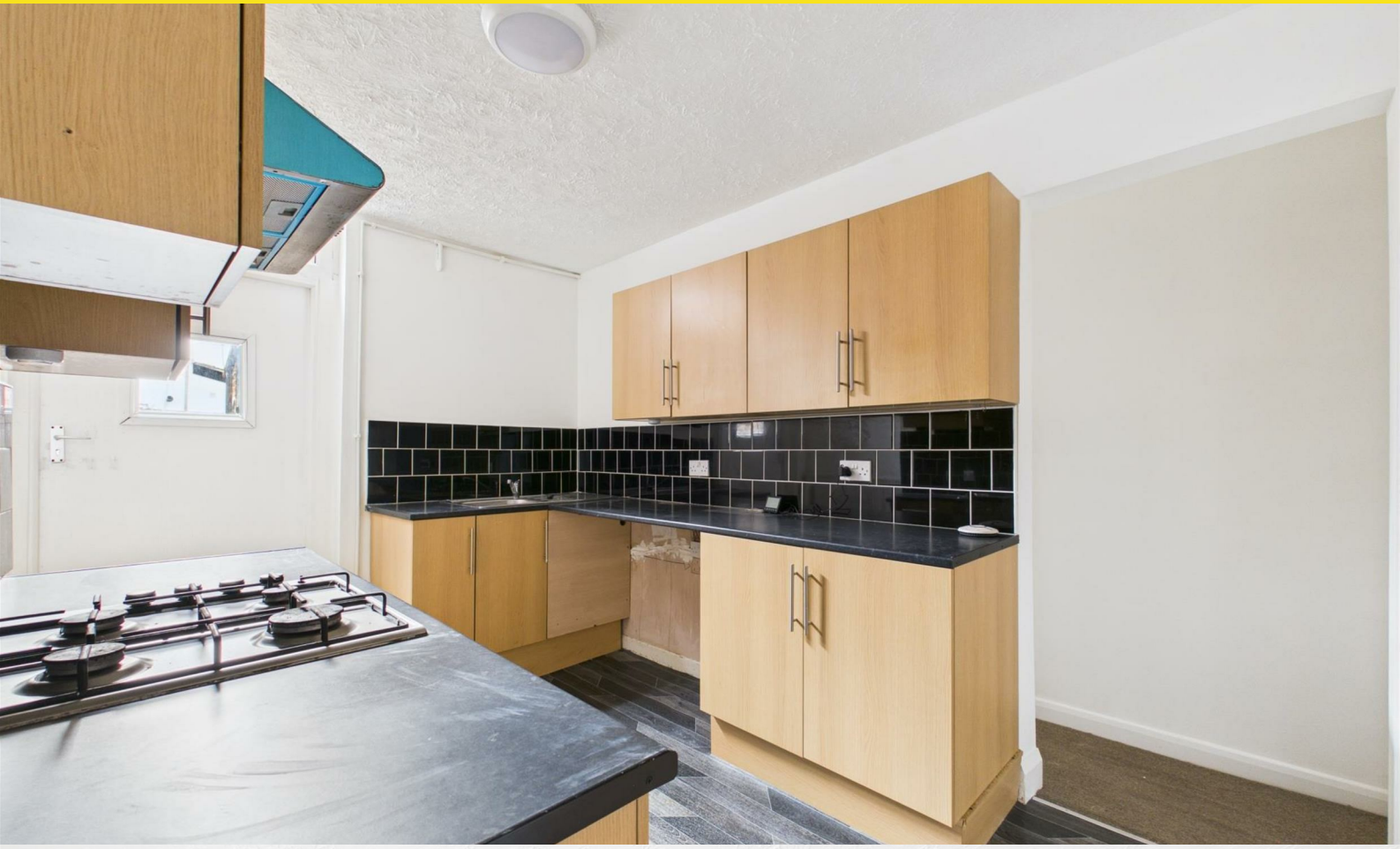

GFF 27 Rowson Street, Wirral, CH45 5AR
£595 PCM

1 1 1 D

Nestled in the highly sought-after area of New Brighton on the Wirral, this one-bedroom ground floor apartment at Rowson Street presents an excellent opportunity for those seeking a comfortable and convenient living space.

As a property, this apartment offers a sense of privacy and tranquillity, making it an ideal retreat from the hustle and bustle of everyday life. The ground floor location ensures easy access, perfect for individuals or couples who appreciate the convenience of single-level living.

The apartment is well-appointed, providing a warm and inviting atmosphere that is sure to make you feel at home. The layout is thoughtfully designed, maximising space and light, which enhances the overall appeal of the property.

Living in New Brighton means you will enjoy a vibrant community with a variety of local amenities, including shops, cafes, and recreational facilities, all within easy reach. The stunning coastline is just a short stroll away, offering picturesque views and opportunities for leisurely walks along the beach.

- One Bedroom
- Ground Floor Apartment
- One Reception Rooms
- Kitchen
- Bathroom
- Double Glazing
- Gas Central Heating
- Sought After Location
- EPC Rating TBC

Viewing

To arrange a viewing on this property or require further information please contact one of our team on 0151 638 6313

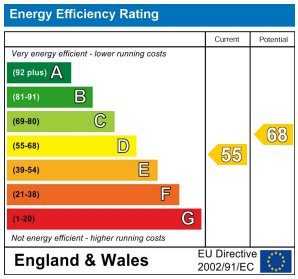

These particulars, whilst believed to be accurate are set out as a general outline only for guidance and do not constitute any part of an offer or contract. Intending purchasers should not rely on them as statements of representation of fact, but must satisfy themselves by inspection or otherwise as to their accuracy. No person in this firms employment has the authority to make or give any representation or warranty in respect of the property.

93-95 Wallasey Road, Wallasey, Merseyside, CH44 2AQ
T. 0151 638 6313 | E. management@bakewellhorner.co.uk
https://www.bakewellhorner.co.uk